

REAL PROPERTY ACT, 1886



The Registrar-General certifies that this Title Register Search displays the records maintained in the Register Book and other notations at the time of searching.



Certificate of Title - Volume 5646 Folio 2

Parent Title(s) CT 2626/131
Creating Dealing(s) CONVERTED TITLE
Title Issued 19/04/1999 Edition 4 Edition Issued 16/10/2008

Estate Type

FEE SIMPLE

Registered Proprietor

JOANNE ELIZABETH SEATON
OF 10 HENRY STREET MODBURY SA 5092

Description of Land

ALLOTMENT 41 DEPOSITED PLAN 6102
IN THE AREA NAMED MODBURY
HUNDRED OF YATALA

Easements

NIL

Schedule of Dealings

Dealing Number	Description
11046269	MORTGAGE TO AUSTRALIA & NEW ZEALAND BANKING GROUP LTD. (SINGLE COPY ONLY)

Notations

Dealings Affecting Title	NIL
Priority Notices	NIL
Notations on Plan	NIL
Registrar-General's Notes	NIL
Administrative Interests	NIL

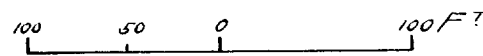
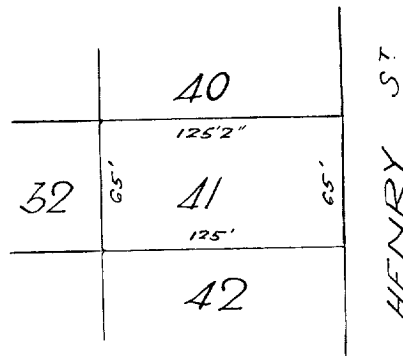

**DISTANCES ARE IN FEET AND INCHES
FOR METRIC CONVERSION**
1 FOOT = 0.3048 METRES
1 INCH = 0.0254 METRES